

CHASLEY CONSULTANTS
ENGINEERS & ARCHITECTS
1000 WEST 10TH STREET
DALLAS, TEXAS 75208
PROJECT NO. 10000000000000000000

COUNTY ROAD NO. 417

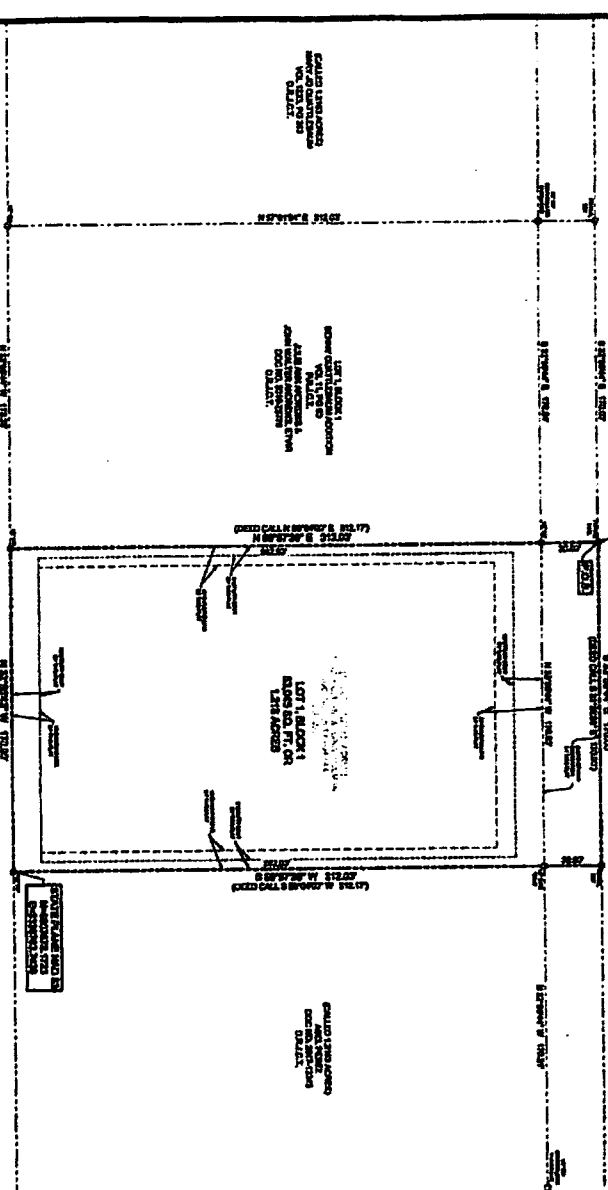

- 1. This plat is subject to all existing laws, ordinances, rules, regulations, and orders of the State of Texas and the County of Johnson.
- 2. This plat is subject to all existing laws, ordinances, rules, regulations, and orders of the State of Texas and the County of Johnson.
- 3. This plat is subject to all existing laws, ordinances, rules, regulations, and orders of the State of Texas and the County of Johnson.
- 4. This plat is subject to all existing laws, ordinances, rules, regulations, and orders of the State of Texas and the County of Johnson.
- 5. This plat is subject to all existing laws, ordinances, rules, regulations, and orders of the State of Texas and the County of Johnson.
- 6. This plat is subject to all existing laws, ordinances, rules, regulations, and orders of the State of Texas and the County of Johnson.
- 7. This plat is subject to all existing laws, ordinances, rules, regulations, and orders of the State of Texas and the County of Johnson.
- 8. This plat is subject to all existing laws, ordinances, rules, regulations, and orders of the State of Texas and the County of Johnson.
- 9. This plat is subject to all existing laws, ordinances, rules, regulations, and orders of the State of Texas and the County of Johnson.
- 10. This plat is subject to all existing laws, ordinances, rules, regulations, and orders of the State of Texas and the County of Johnson.
- 11. This plat is subject to all existing laws, ordinances, rules, regulations, and orders of the State of Texas and the County of Johnson.
- 12. This plat is subject to all existing laws, ordinances, rules, regulations, and orders of the State of Texas and the County of Johnson.
- 13. This plat is subject to all existing laws, ordinances, rules, regulations, and orders of the State of Texas and the County of Johnson.
- 14. This plat is subject to all existing laws, ordinances, rules, regulations, and orders of the State of Texas and the County of Johnson.

APPROVED BY JOHNSON COUNTY COMMISSIONERS COUNTY OF TEXAS
DATE: _____
BY: _____

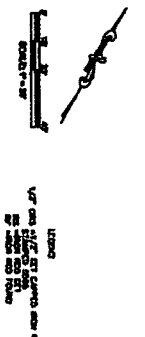

GENERAL NOTES:
1. The plat is subject to all existing laws, ordinances, rules, regulations, and orders of the State of Texas and the County of Johnson.
2. The plat is subject to all existing laws, ordinances, rules, regulations, and orders of the State of Texas and the County of Johnson.
3. The plat is subject to all existing laws, ordinances, rules, regulations, and orders of the State of Texas and the County of Johnson.
4. The plat is subject to all existing laws, ordinances, rules, regulations, and orders of the State of Texas and the County of Johnson.
5. The plat is subject to all existing laws, ordinances, rules, regulations, and orders of the State of Texas and the County of Johnson.
6. The plat is subject to all existing laws, ordinances, rules, regulations, and orders of the State of Texas and the County of Johnson.
7. The plat is subject to all existing laws, ordinances, rules, regulations, and orders of the State of Texas and the County of Johnson.
8. The plat is subject to all existing laws, ordinances, rules, regulations, and orders of the State of Texas and the County of Johnson.
9. The plat is subject to all existing laws, ordinances, rules, regulations, and orders of the State of Texas and the County of Johnson.
10. The plat is subject to all existing laws, ordinances, rules, regulations, and orders of the State of Texas and the County of Johnson.
11. The plat is subject to all existing laws, ordinances, rules, regulations, and orders of the State of Texas and the County of Johnson.
12. The plat is subject to all existing laws, ordinances, rules, regulations, and orders of the State of Texas and the County of Johnson.
13. The plat is subject to all existing laws, ordinances, rules, regulations, and orders of the State of Texas and the County of Johnson.
14. The plat is subject to all existing laws, ordinances, rules, regulations, and orders of the State of Texas and the County of Johnson.

FINAL PLAT
HOLMAN ADDITION
LOT 1, BLOCK 1
APPROVED BY JOHNSON COUNTY COMMISSIONERS COUNTY OF TEXAS
DATE: _____
BY: _____

BLUESTAR SURVEYING
1000 WEST 10TH STREET
DALLAS, TEXAS 75208
TEL: 972-242-1111
WWW.BLUESTARSURVEYING.COM

STATE OF TEXAS
COUNTY OF JOHNSON
COMMISSIONERS

NOTARY PUBLIC
My Comm. Expires _____
Notary Seal

APPROVED BY JOHNSON COUNTY COMMISSIONERS COUNTY OF TEXAS
DATE: _____
BY: _____